

NOTE: Improvements on this lot are not in a flood hazard area.

FILED GREENVILLE CO.

AUG 3 3 00 PM '79

SEMINOLE DRIVE

WATER & SEWER IN ST. RW

DONNIE S. TANKERSLEY R.M.C.

MICROFILMED

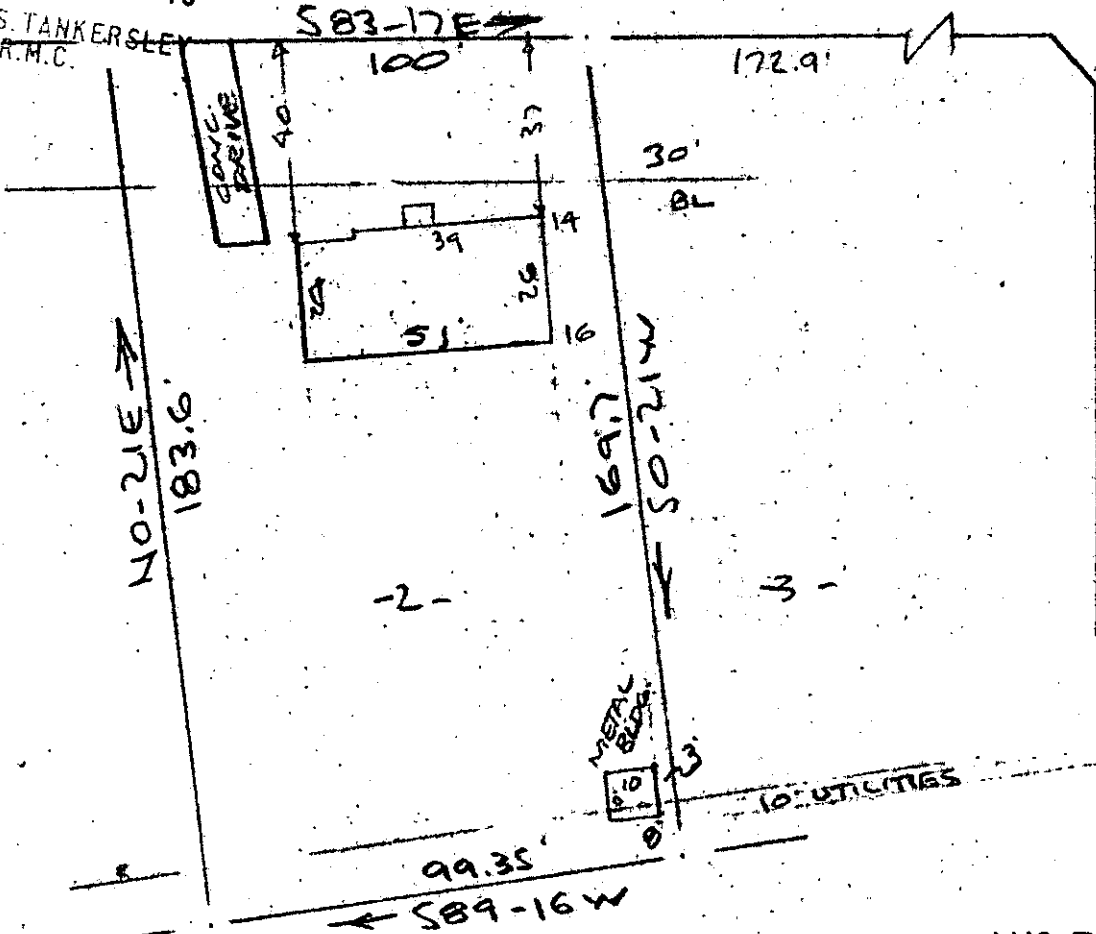

-1-

-2-

-3-

AUG 3 1979

PROPERTY OF
TIMOTHY K. DEAL & SUSANA A. DEAL
 NEAR GREENVILLE, S.C.
 SCALE 1" = 40' 24 JULY 1979

This is to certify that on the 24th day of July, 1979, I surveyed the property shown on this plat, being known as lot 2 on plat of SECTION ONE WESTWOOD SUBDIVISION and recorded in the RMC Office Greenville County, S. C. in Plat Book "4F" at Page 21; and that the property lines, walls and buildings are as shown hereon, and that the walls and buildings located on said lot do not encroach or project on adjacent street or property, and that no adjacent walls or buildings encroach or project on said premises, and no power lines cross this property except as shown hereon.

4236

R. B. Bruce
 R. B. Bruce, RLS #1952
 NO. 1052

2 M - 21



CAROLINA SURVEYING CO.
 112 Manly St.
 Greenville, S. C.

GCTO -----3 AUG. 79 1080

3.00CI